

APPLICATION FOR TRANSPORTATION, UTILITY SYSTEMS, TELECOMMUNICATIONS AND FACILITIES
ON FEDERAL LANDS AND PROPERTYFORM APPROVED
OMB Control Number: 0596-0249
Expiration Date: 2/28/2023

FOR AGENCY USE ONLY

NOTE: Before completing and filing the application for an authorization (easement, right-of-way, lease, license or permit), the applicant should completely review this package, including instructions, and schedule a pre-application meeting with representatives of the agency responsible for processing the application. Each agency may have specific and unique requirements to be met in preparing and processing the application. Many times, with the help of the agency representative, the application can be completed at the pre-application meeting.

Application Number

Date Filed

1. Name and address of applicant
Stephanie Stoeberl
Nevada Gold Mines
1655 Mountain City Highway
Elko, NV 898012. Name and address of authorized agent if different
from item 1
N/A3. Applicant telephone number and
email:
775-778-2267 stephanie.stoeberl
@nevadagoldmines.comAuthorized agent telephone number and
email:

4. As applicant are you? (check one)

- a. Individual
 b. Corporation*
 c. Partnership/Association*
 d. State Government/State Agency
 e. Local Government
 f. Federal Agency

* If checked, complete supplemental page

5. Specify what application is for: (check one)

- a. New authorization
 b. Renewing existing authorization number
 c. Amend existing authorization number
 d. Assign existing authorization number
 e. Existing use for which no authorization has been received *
 f. Other*

* If checked, provide details under item 7

6. If an individual, or partnership, are you a citizen(s) of the United States? Yes No

7. Project description (describe in detail): (a) Type of use or occupancy, (e.g., canal, pipeline, road, telecommunications); (b) related structures and facilities; (c) physical specifications (Length, width, grading, etc.); (d) term of days/years needed; (e) time of year of use or operation; (f) Volume or amount of product to be transported; (g) duration and timing of construction; and (h) temporary work areas needed for activity/construction (Attach additional sheets, if additional space is needed.)

See attached addendum.

8. Attach a map covering area and show location of project proposal.

9. State or Local government approval: Attached Applied for Not Required10. Nonrefundable application fee: Attached Not required To be determined by agency11. Does project cross international boundary or affect international waterways? Yes No (if "yes," indicate on map)

12. Give statement of your technical and financial capability to construct, operate, maintain, and terminate system for which authorization is being requested.

Nevada Gold Mines (NGM) is a gold mining company with operations in Lander, Humboldt, Eureka, and Elko Counties, Nevada. NGM employees and contractors have the experience and technical capability to design and construct the proposed rail line and its associated facilities. As one of the area's largest employers, they are also financially capable of operating the rail system from construction to reclamation.

13a. Describe other alternative locations considered.

NGM evaluated a battery electric rail technology, which would have followed a different path. NGM is currently evaluating several unloading and transloading options for the Carlin end of the rail line.

b. Why were these alternatives not selected?

The battery electric rail technology has been eliminated due to the uncertainty in the technology. The Carlin facilities options are currently being evaluated.

c. Give explanation as to why it is necessary to use or occupy Federal assets (lands or buildings).

Due to the checkerboard land status between Cortez, Goldstrike, and Gold Quarry, the rail system must cross public lands administered by the BLM.

14. List authorizations and pending applications filed for similar projects which may provide information to the authorizing agency. (Specify number, date, code, or name)

N/A

15. Provide statement of need for project, including the economic feasibility and items such as: (a) cost of proposal (construction, operation, and maintenance); (b) estimated cost of next best alternative; and (c) expected public benefits.

NGM is proposing to construct the rail system to improve operational and public safety. Costs for the rail system are being evaluated.

16. Describe probable effects on the population in the area, including the social and economic aspects, and the rural lifestyles.

Effects of the Ore Transportation Project will be assessed under the National Environmental Policy Act (NEPA) as part of this Application.

17. Describe likely environmental effects that the proposed project will have on: (a) air quality; (b) visual impact; (c) surface and ground water quality and quantity; (d) the control or structural change on any stream or other body of water; (e) existing noise levels; and (f) the surface of the land, including vegetation, permafrost, soil, and soil stability; and, (g) historic or archaeological resources or properties.

Effects of the Ore Transportation Project will be assessed under the National Environmental Policy Act (NEPA) as part of this Application.

18. Describe the probable effects that the proposed project will have on (a) populations of fish, plant life, wildlife, and marine life, including threatened and endangered species; and (b) marine mammals, including hunting, capturing, collecting, or killing these animals.

Effects of the Ore Transportation Project will be assessed under the National Environmental Policy Act (NEPA) as part of this Application.

19. State whether any hazardous material, as defined in this paragraph, would be used, produced, transported or stored on or in a federal building or federal lands or would be used in connection with the proposed use or occupancy. "Hazardous material" shall mean (a) any hazardous substance under section 101(14) of the Comprehensive Environmental Response, Compensation, and Liability Act (CERCLA), 42 U.S.C. § 9601(14); (b) any pollutant or contaminant under section 101(33) of CERCLA, 42 U.S.C. § 9601(33); (c) any petroleum product or its derivative, including fuel oil, and waste oils; and (d) any hazardous substance, extremely hazardous substance, toxic substance, hazardous waste, ignitable, reactive or corrosive materials, pollutant, contaminant, element, compound, mixture, solution or substance that may pose a present or potential hazard to human health or the environment under any applicable environmental laws. The holder shall not store any hazardous materials at the site without prior written approval from the authorized officer. This approval shall not be unreasonably withheld. If the authorized officer provides approval, this permit shall include (or in the case of approval provided after this permit is issued, shall be amended to include) specific terms addressing the storage of hazardous materials, including the specific type of materials to be stored, the volume, the type of storage, and a spill plan. Such terms shall be proposed by the holder and are subject to approval by the authorized officer.

This proposal is for construction of a rail line to transport ore from the Cortez Mining District to both Goldstrike and Gold Quarry mines. Transportation of commodities, some of which are defined as hazardous, may also occur.

20. Name all the Federal Department(s)/Agency(ies) where this application is being filed.

BLM, Elko District, Tuscarora Field Office

I HEREBY CERTIFY, That I am of legal age and authorized to do business in the State and that I have personally examined the information contained in the application and believe that the information submitted is correct to the best of my knowledge.

Signature of Applicant

Date





Title 18, U.S.C. Section 1001, makes it a crime for any person knowingly and willfully to make to any department or agency of the United States any false, fictitious, or fraudulent statements or representations as to any matter within its jurisdiction.

GENERAL INFORMATION
ALASKA NATIONAL INTEREST LANDS

This application will be used when applying for a right-of-way, permit, license, lease, or certificate for the use of Federal lands which lie within conservation system units and National Recreation or Conservation Areas as defined in the Alaska National Interest Lands Conservation Act. Conservation system units include the National Park System, National Wildlife Refuge System, National Wild and Scenic Rivers System, National Trails System, National Wilderness Preservation System, and National Forest Monuments.

Transportation utility systems telecommunication installations facility uses for which the application may be used are:

1. Canals, ditches, flumes, laterals, pipes, pipelines, tunnels, and other systems for the transportation of water.
2. Pipelines and other systems for the transportation of liquids other than water, including oil, natural gas, synthetic liquid and gaseous fuels, and any refined product produced therefrom.
3. Pipelines, slurry and emulsion systems, and conveyor belts for transportation of solid materials.
4. Systems for the transmission and distribution of electric energy.
5. Wired and wireless systems for transmission or reception of radio, television, telephone, telegraph, and other electronic signals, and other means of communications.
6. Improved right-of-way for snow machines, air cushion vehicles, and all-terrain vehicles.
7. Roads, highways, railroads, tunnels, tramways, airports, landing strips, docks, and other systems of general transportation.

This application must be filed simultaneously with each Federal department or agency requiring authorization to establish and operate your proposal.

In Alaska, the following agencies will help the applicant file an application and identify the other agencies the applicant should contact and possibly file with:

Department of Agriculture
Regional Forester, Forest Service (USFS)
P.O. Box 21628
Juneau, Alaska 99802-1628
Telephone: (907) 586-7847
(or a local Forest Service Office)

Department of the Interior
Bureau of Indian Affairs (BIA)
Alaska Regional Office
709 West 9th Street
Juneau, Alaska 99802
Telephone: (907) 586-7177

Department of the Interior
Alaska State Office
Bureau of Land Management
222 West 7th Avenue #13
Anchorage, Alaska 99513
Public Room: 907-271-5960
FAX: 907-271-3684
(or a local BLM Office)

U.S. Fish & Wildlife Service (FWS) Office of the Regional Director 1011 East Tudor Road Anchorage, Alaska 99503 Telephone: (907) 786-3440	National Park Service (NPS) Alaska Regional Office 240 West 5th Avenue Anchorage, Alaska 99501 Telephone: (907) 644-3510
---	--

Note - Filings with any Interior agency may be filed with any office noted above or with the Office of the Secretary of the Interior, Regional Environmental Officer, P.O. Box 120, 1675 C Street, Anchorage, Alaska 99513.

Department of Transportation
Federal Aviation Administration
Alaska Region AAL-4, 222 West 7th Ave., Box 14
Anchorage, Alaska 99513-7587
Telephone: (907) 271-5285

NOTE - The Department of Transportation has established the above central filing point for agencies within that Department. Affected agencies are: Federal Aviation Administration (FAA), Coast Guard (USCG), Federal Highway Administration (FHWA), Federal Railroad Administration (FRA).

OTHER THAN ALASKA NATIONAL INTEREST LANDS

Use of this form is not limited to National Interest Conservation Lands of Alaska.

Individual department/agencies may authorize the use of this form by applicants for transportation, utility systems, telecommunication installations and facilities on other Federal lands outside those areas described above.

For proposals located outside of Alaska, applications will be filed at the local agency office or at a location specified by the responsible Federal agency.

SPECIFIC INSTRUCTIONS

(Items not listed are self-explanatory)

- 7 Attach preliminary site and facility construction plans. The responsible agency will provide instructions whenever specific plans are required.
- 8 Generally, the map must show the section(s), township(s), and range(s) within which the project is to be located. Show the proposed location of the project on the map as accurately as possible. Some agencies require detailed survey maps. The responsible agency will provide additional instructions.
- 9, 10, and 12 The responsible agency will provide additional instructions.
- 13 Providing information on alternate locations in as much detail as possible, discussing why certain locations were rejected and why it is necessary to use Federal assets will assist the agency(ies) in processing your application and reaching a final decision. Include only reasonable alternate locations as related to current technology and economics.
- 14 The responsible agency will provide instructions.
- 15 Generally, a simple statement of the purpose of the proposal will be sufficient. However, major proposals located in critical or sensitive areas may require a full analysis with additional specific information. The responsible agency will provide additional instructions.
- 16 through 19 Providing this information with as much detail as possible will assist the Federal agency(ies) in processing the application and reaching a decision. When completing these items, you should use a sound judgment in furnishing relevant information. For example, if the project is not near a stream or other body of water, do not address this subject. The responsible agency will provide additional instructions.

Application must be signed by the applicant or applicant's authorized representative.

EFFECT OF NOT PROVIDING INFORMATION

Disclosure of the information is voluntary. If all the information is not provided, the proposal or application may be rejected.

DATA COLLECTION STATEMENT

The Federal agencies collect this information from proponents and applicants requesting a right-of-way, permit, license, lease, or certification for use of Federal assets. The Federal agencies use this information to evaluate a proponent's or applicant's proposal to use Federal assets.

BURDEN STATEMENT

According to the Paperwork Reduction Act of 1995, an agency may not conduct or sponsor, and a person is not required to respond to a collection of information unless it displays a valid OMB control number. The valid OMB control number for this information collection is 0596-0249. The time required to complete this information collection is estimated to average 8 hours per response, including the time for reviewing instructions, searching existing data sources, gathering and maintaining the data needed, and completing and reviewing the collection of information. The authority to collect this information is derived from 47 U.S.C. 1455(c)(3) and 16 U.S.C. 3210.

USDA NONDISCRIMINATION STATEMENT

The U.S. Department of Agriculture (USDA) prohibits discrimination in all its programs and activities on the basis of race, color, national origin, age, disability, and where applicable, sex, marital status, familial status, parental status, religion, sexual orientation, genetic information, political beliefs, reprisal, or because all or part of an individual's income is derived from any public assistance. (Not all prohibited bases apply to all programs.) Persons with disabilities who require alternative means for communication of program information (Braille, large print, audiotape, etc.) should contact USDA's TARGET Center at 202-720-2600 (voice and TDD).

To file a complaint of discrimination, write USDA, Director, Office of Civil Rights, 1400 Independence Avenue, SW, Washington, DC 20250-9410 or call toll free (866) 632-9992 (voice). TDD users can contact USDA through local relay or the Federal relay at (800) 877-8339 (TDD) or (866) 377-8642 (relay voice). USDA is an equal opportunity provider and employer.

The Privacy Act of 1974 (5 U.S.C. 552a) and the Freedom of Information Act (5 U.S.C. 552) govern the confidentiality to be provided for information received by the Forest Service.

SUPPLEMENTAL

NOTE: The responsible agency(ies) will provide instructions	CHECK APPROPRIATE BLOCK	
	ATTACHED	FILED *
I - PRIVATE CORPORATIONS		
a. Articles of Incorporation	<input type="checkbox"/>	<input type="checkbox"/>
b. Corporation Bylaws	<input type="checkbox"/>	<input type="checkbox"/>
c. A certification from the State showing the corporation is in good standing and is entitled to operate within the State	<input type="checkbox"/>	<input type="checkbox"/>
d. Copy of resolution authorizing filing	<input type="checkbox"/>	<input type="checkbox"/>
e. The name and address of each shareholder owning 3 percent or more of the shares, together with the number and percentage of any class of voting shares of the entity which such shareholder is authorized to vote and the name and address of each affiliate of the entity together with, in the case of an affiliate controlled by the entity, the number of shares and the percentage of any class of voting stock of that affiliate owned, directly or indirectly, by that entity, and in the case of an affiliate which controls that entity, the number of shares and the percentage of any class of voting stock of that entity owned, directly or indirectly, by the affiliate.	<input type="checkbox"/>	<input type="checkbox"/>
f. If application is for an oil or gas pipeline, describe any related right-of-way or temporary use permit applications, and identify previous applications.	<input type="checkbox"/>	<input type="checkbox"/>
g. If application is for an oil and gas pipeline, identify all Federal lands by agency impacted by proposal.	<input type="checkbox"/>	<input type="checkbox"/>
II - PUBLIC CORPORATIONS		
a. Copy of law forming corporation	<input type="checkbox"/>	<input type="checkbox"/>
b. Proof of organization	<input type="checkbox"/>	<input type="checkbox"/>
c. Copy of Bylaws	<input type="checkbox"/>	<input type="checkbox"/>
d. Copy of resolution authorizing filing	<input type="checkbox"/>	<input type="checkbox"/>
e. If application is for an oil or gas pipeline, provide information required by item "I - f" and "I - g" above.	<input type="checkbox"/>	<input type="checkbox"/>
III - PARTNERSHIP OR OTHER UNINCORPORATED ENTITY		
a. Articles of association, if any	<input type="checkbox"/>	<input type="checkbox"/>
b. If one partner is authorized to sign, resolution authorizing action is	<input type="checkbox"/>	<input type="checkbox"/>
c. Name and address of each participant, partner, association, or other	<input type="checkbox"/>	<input type="checkbox"/>
d. If application is for an oil or gas pipeline, provide information required by item "I - f" and "I - g" above.	<input type="checkbox"/>	<input type="checkbox"/>

* If the required information is already filed with the agency processing this application and is current, check block entitled "Filed." Provide the file identification information (e.g., number, date, code, name). If not on file or current, attach the requested information.

Nevada Gold Mines Ore Transportation Route

Right-of-Way

SF299 Addendum

May 2021

This addendum is supplied in support of the Standard Form 299 that Nevada Gold Mines (NGM) is submitting to the Bureau of Land Management (BLM) for construction of the Ore Transportation Project. The space on the form was insufficient to provide a complete answer. The question from the SF 299 form have been referenced below, followed by NGM's response.

7. Project description (describe in detail): (a) Type of system or facility, (e.g., canal, pipeline, road); (b) related structures and facilities; (c) physical specifications (Length, width, grading, etc.); (d) term of years needed; (e) time of year of use or operation; (f) Volume or amount of product to be transported; (g) duration and timing of construction; and (h) temporary work areas needed for construction (Attach additional sheets, if additional space is needed.)

Nevada Gold Mines is proposing to construct a rail system to transport ore from the Cortez Mining District to both the Goldstrike and Gold Quarry operations for processing. A rail system would greatly improve safety by reducing over-the-road haulage along the public highways. The rail system would also reduce operating costs and allow for optimizing processing.

The Ore Transportation Project first would utilize new NGM rail and existing Union Pacific Railroad (UPRR) lines, where practicable. The preliminary rail route would transport ore from the Cortez operations north to the UPRR line at Beowawe. The rail from Cortez to Beowawe would be a new private rail constructed and owned by NGM. From Beowawe, ore would be transported east to Carlin or west to the TS Power Plant siding loop on the existing UPRR lines. From the TS Power Plant, NGM would construct a private rail line north to the Goldstrike operations. At Carlin, NGM would construct a siding and either a private rail route or a transloading facility to transport the ore to the Gold Quarry operations. At each destination, there would be an unloading loop and conveyor systems to route ore to the associated roaster processing facilities. The length of the preliminary route is approximately 96 miles, with 61 miles of new rail line. The preliminary anticipated width of the ROW for the rail route is approximately 100 feet. The rail system would operate 24 hours per day, 365 days per year. Approximately 4.6 million tons of ore would be transported annually. Construction would take approximately two years. A figure showing the preliminary conventional rail route is attached.

Ancillary Facilities

Both rail technologies will utilize several temporary ancillary facilities for construction of the transportation system. There are several borrow sources for ballast and alluvial material which would be utilized for railbed construction. There are also several depots located along the route which would be used as laydown yards during rail construction. The borrow sources and depots would be reclaimed following rail construction.

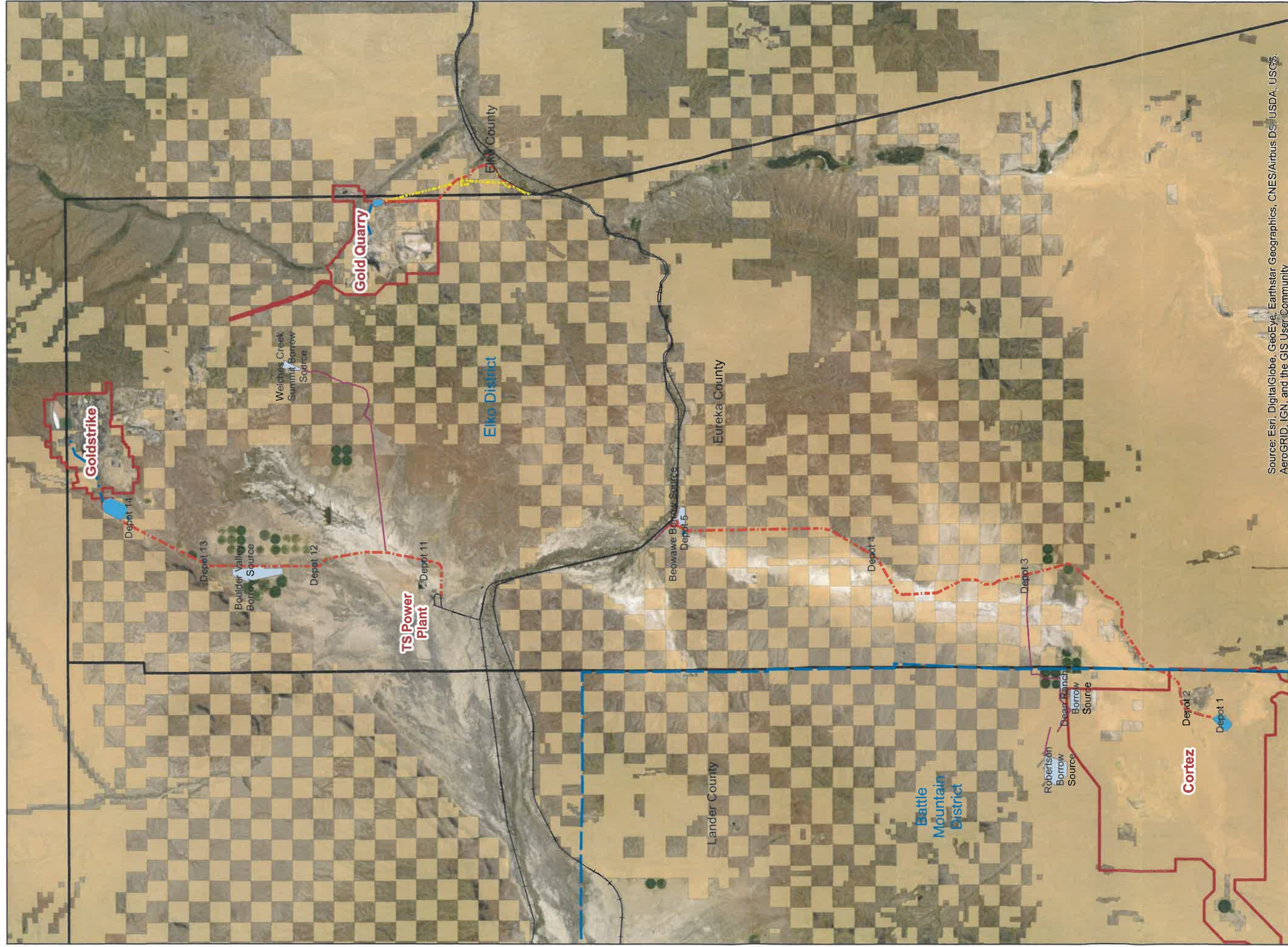

- Legend**
- PoO Boundaries
 - BLM
 - BLM_NV_District_Offices
 - USA Railroads
 - Railbed
 - Loading/Unloading Loops
 - Conveyors
 - Alternative Transportation Corridor
 - Depots
 - Borrow Sources
 - Access Roads



THE DRAWING, DESIGN, IDEAS, ARRANGEMENT AND PLAN INDICATED OR REPRESENTED ARE THE SOLE PROPERTY OF NMC OR ITS ASSIGNS. THEY ARE CREATED, EVOLVED AND DEVELOPED EXCLUSIVELY FOR USE ON, AND IN DESIGNS AND INFORMATION CONTAINED HEREIN, INCLUDING COPYING, WHICH IS NOT EXPRESSLY AUTHORIZED BY NMC. IS STRICTLY PROHIBITED AS AN ACT OF INFRINGEMENT OF COPYRIGHT AND MAY RESULT IN LIABILITY. NMC 2019

Source: Esri, DigitalGlobe, GeoEye, Earthstar Geographics, CNES/Airbus DS, USDA, USGS, AeroGRID, IGN, and the GIS User Community



Permitting Department
1655 Mountain City Hwy.
Elko, Nevada 89801
Telephone: (775) 778-2267

ORE TRANSPORTATION PROJECT

**DRAFT
PROPOSED RAIL SYSTEM ROUTE**

Elko, Lander, and Eureka Counties, Nevada

PROJECT AREA: ORE TRANSPORTATION	MAP SCALE: 1:281,548	COORD. SYSTEM: NAD83 UTM-11M	
COMPILED BY: SAS	PLOT DATE: 5/10/2021	REVISION DATE: 00/00/0000	
DRAFTED BY: SAS	TOPOGRAPHY/DATA SOURCE: ESRI	REVISION:	
DIGITAL FILE NAME: DRAFT_Rail_map_SAS_005032021			REVISOR BY: NAME